

i2 Enterprise Insight Analysis (EIA)



Matt Pellegrini, i2 Threat Management Specialist

Chris Harshbarger, i2 Technical Sales Specialist at IBM

Webinar date – 15 September 2020

Who is i2 Intelligence

i2 Strategic Focus

Helping organizations generate actionable intelligence for 27+ years

Used By:

- All branches of US DoD
- 30 of the top 35 defense organizations worldwide
- 40 of the 43 coalition countries operating in Afghanistan
- 25 of the 28 NATO member countries
- All national security, intelligence and federal agencies in the USA
- 18 of the top 20 national security agencies worldwide

National Security



Counter Terrorism
Counter Intelligence
Intelligence Analysis

Border Security
Cyber Warfare
Insider Threat

Defense



Contingency Operations
Counter Insurgency
Counter Intelligence
Intelligence Analysis
Target Analysis
Peacekeeping
Force Protection

Law Enforcement



Counter Terrorism
Major Investigations
Organized Crime
Public Order/Major Event Management
Volume Crime
Fusion Centers

Private Sector



Cyber Threat
Fraud investigations
Security Investigations
Risk & Compliance
Executive protection
Brand protection
Insider threat
Fusion centers

Government



Industry Oversight & Compliance
Cyber Threat
Securities Investigations
Fraud investigations

What is i2 Intelligence

Analyst Workbench

"Front End"

Network & Link Analysis

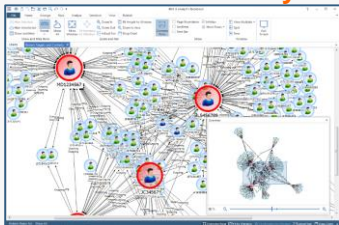

Transactional Timelines

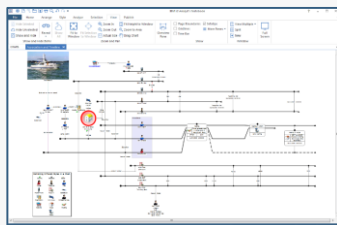

Analytical Tools

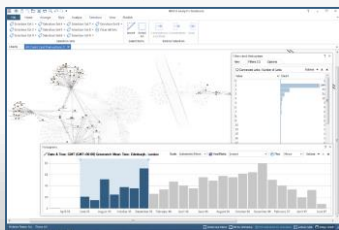

Geospatial Integration

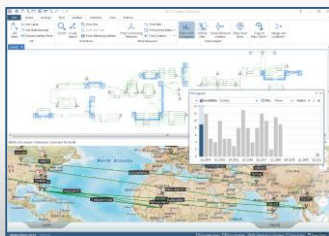

Enterprise Server

"Back End"

Entity, Link, Property (ELP) Format

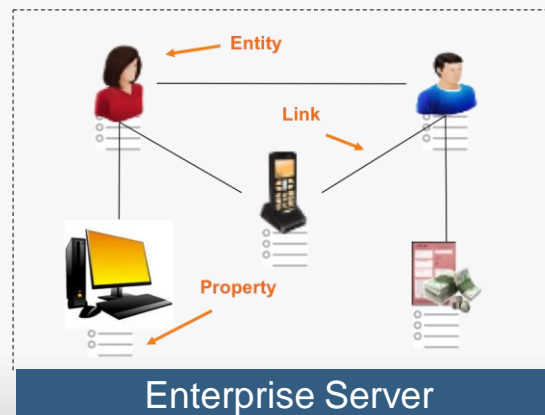

Data Ingestion

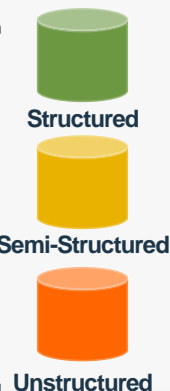

- ✓ Out-of-the-box **analytics & visualization** that help find and track adversaries in both the government and private sector
- ✓ Intuitive UI design used by 1,000's of analysts for over 27+ years which greatly speeds up investigation with efficiency
- ✓ Create products for **decision making** or **to provide evidence** of criminal behavior or as visual aids during an investigation

- ✓ Combine all **internal & external data** sources into a **single object model** in order to understand multi-dimensional data
- ✓ Advanced searching to quickly expand on an investigation by allowing the analyst to **"pivot"** a search on any variable
- ✓ Deep server-side analytics that allow presentation of non-obvious relationships and data patterns to the analyst

IBM i2 is a set of multi dimensional & visual analysis tools

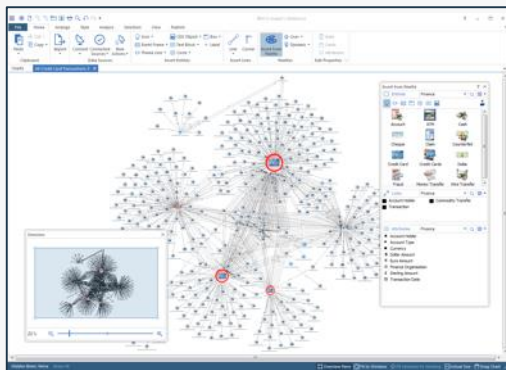

Complex network analysis

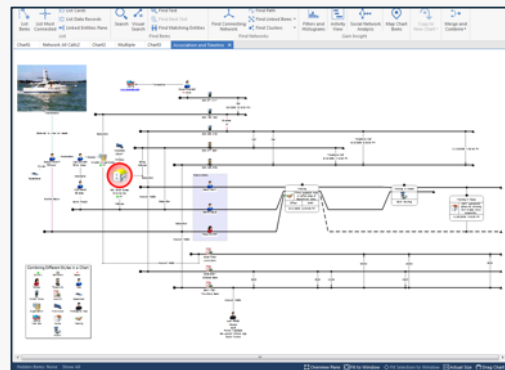

Events over time



Patterns of behavior

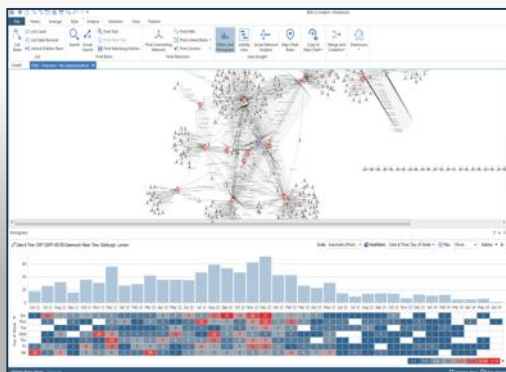

Hotspots of activity

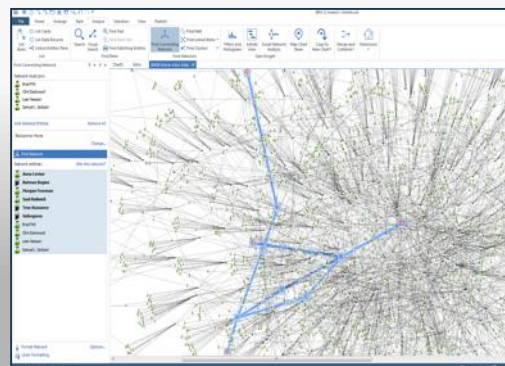

Control networks within networks

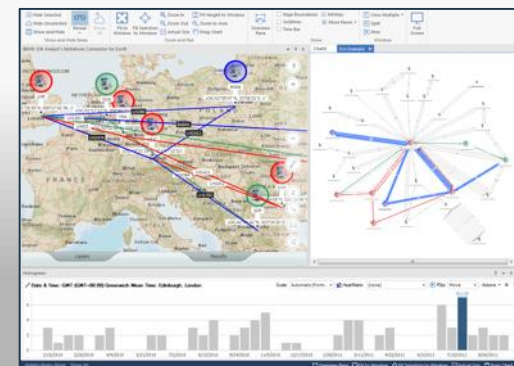

Geospatial Analysis

Analyst's can ingest “Ad Hoc” data quickly – without an “IT Support”

File

Home

Insert

Page Layout

Formulas

Data

Review

View

Add-ins

Tell me what you want to do

Share

Clipboard

Font

Alignment

Number

Calibri

11

A

A

Conditional Formatting

Format as Table

Delete

Format

Cell Styles

188-65-5068

	A	B	C	D	E	F
1	First Name	Last Name	SSN	DoB	Confidence	Source
2	Michael	Moomaw	188-65-5068	17-Sep-1971	10.48	Source 1
3	Michael	Moomaw	188-65-5068	17-Sep-1971	9.2	Source 2
4	Michael	Moomaw	188-65-5068	17-Sep-1971	7.35	Source 3
5	Michael	Moomaw	188-65-5068	17-Sep-1971	8.05	Source 4
6	Kenneth	Stephen	701-76-5350	29-Feb-1988	6.23	Source 1
7	Kenneth	Stephen	188-65-5068	17-Sep-1971	9.88	Source 1
8	Kenneth	Stephen	188-65-5068	17-Sep-1971	7.22	Source 1
9	Kenneth	Stephen	188-65-5068	17-Sep-1971	7.25	Source 1
10	Chris	Harshbarger	281-44-0178	14-Nov-1973	7.12	Source 1
11	Chris	Harshbarger	188-65-5068	17-Sep-1971	3.4	Source 1

Ready

Source Data

Import Specification

4

Select Worksheet

Select Rows

Column Actions

Assign Columns

Store Matching

Import Details

Use this page to assign data columns and values to the properties of the items in your import design. You can also amend or extend your import design by deleting or adding further entities and links.

Row	First Name	Last Name	SSN	DoB	Confidence	Source	Full Phone	Organiz...	Financial...	Social M...
2	Michael	Moomaw	188-65-5068	17-Sep-1971	10.79	Source 1	84-(229)257...			
3	Michael	Moomaw	188-65-5068	17-Sep-1971	3.14	Source 2		Socialist		
4	Michael	Moomaw	188-65-5068	17-Sep-1971	9.12	Source 3			356792093...	
5	Michael	Moomaw	188-65-5068	17-Sep-1971	6.29	Source 4				Manumoomaw
6	Kenneth	Stephen	701-76-5350	29-Feb-1988	10.18	Source 1	51-(100)463...			

Property Type Value

Person 0

Confidence

Dataset

Person 0

Full Name

Profile

Suffix

Name

First

Birth Date

Death Date

Death City

Birth City

Birth Place

Birth Res...

Target Person

Entity 3 Financial Account

Entity 2 Organization

Entity 4 Social Media Profile

Link 1 Affiliated To Organization

Link 2 Affiliated To Financial Account

Link 3 Affiliated To Social Profile

Save

Close

Back

Import Specification

Dr. Target

Patients

Doctors Associated with Dr. Target

Patients Associated with Doctors Office

Legend

Add to Analysis

5 IBM Security

5

IBM

How IBM i2 works

Link Analysis's DNA is Entity Link Property (ELP)



We all have a digital footprint that defines us

How IBM i2 works

Link Analysis's DNA is Entity Link Property (ELP)



Name (M)	: Richardo Gomes
Name (M)	: Richard Gomez
Address (H)	: 11035 Burns Ave., Westchester, IL 60153
Address (H)	: 11035 Burns Dr, Westchester, IL 60153
CUST#	: 796
CUST#	: 857
ACCT#	: D2712151385121742
ACCT#	: V97859240062
Phone	: 064-413-9611
Phone	: 069-906-1853
Phone	: 028-891-0646
SSN	: 034-58-5720
DL	: H160-65-120A9 FL
Date Of Birth	: 1976-08-05
Activity Time	:13.26
Activity Date	:04/10/2017
Airline	:xxxx



Identities & Entities
have attributes (properties)

Which connect us to
other Identities &
Entities

Permanent or temporary connections

Link Analysis's DNA is Entity Link Property (ELP)



How IBM i2 works

Link Analysis's DNA is Entity Link Property (ELP)

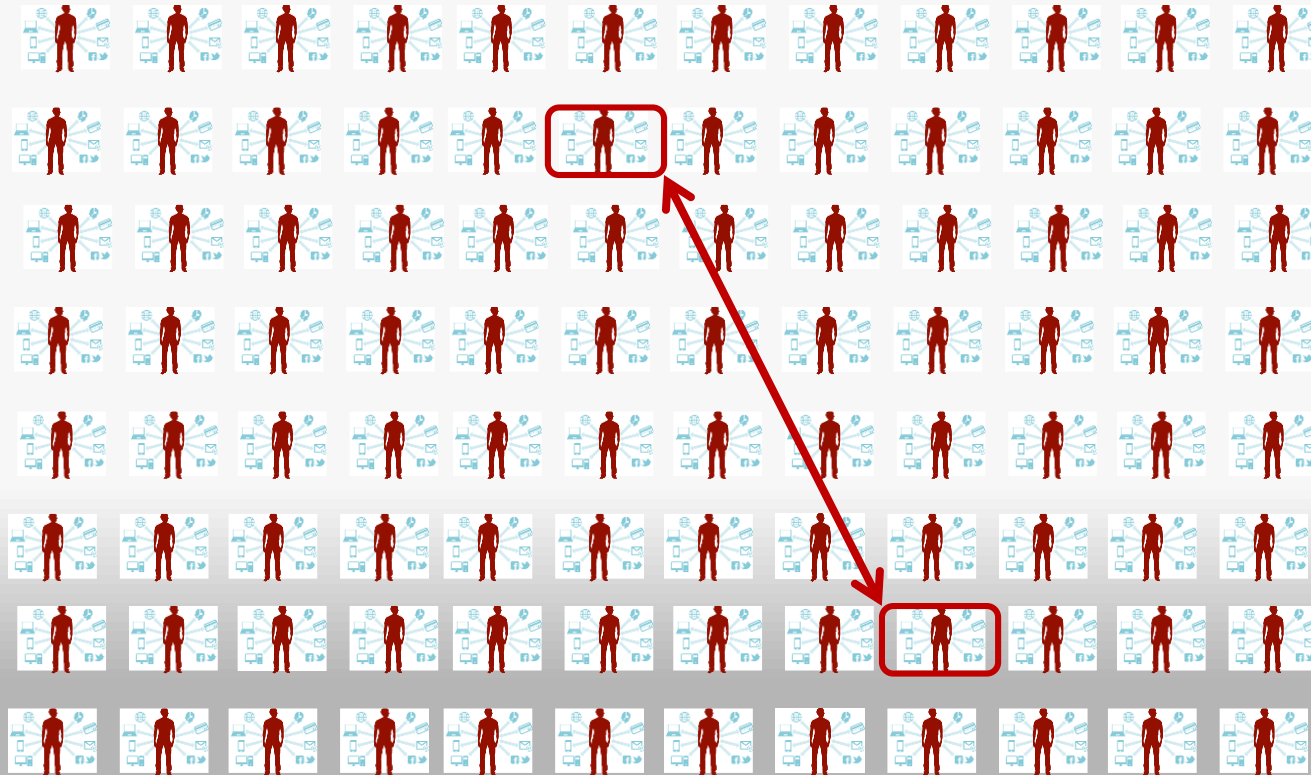

Link Analysis's DNA is Entity Link Property (ELP)



How IBM i2 works

Link Analysis's DNA is Entity Link Property (ELP)

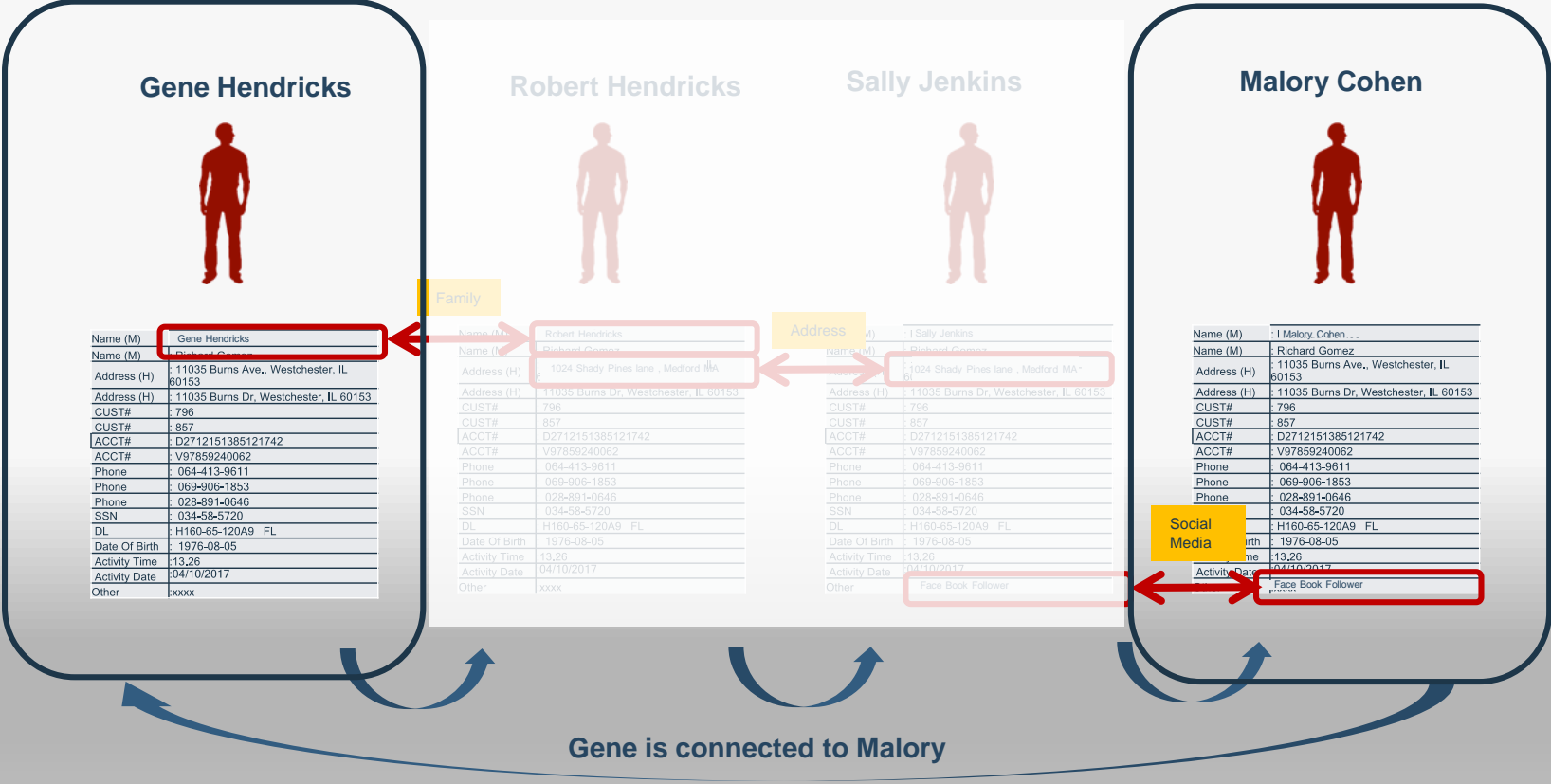

How IBM i2 works

Link Analysis's DNA is Entity Link Property (ELP)

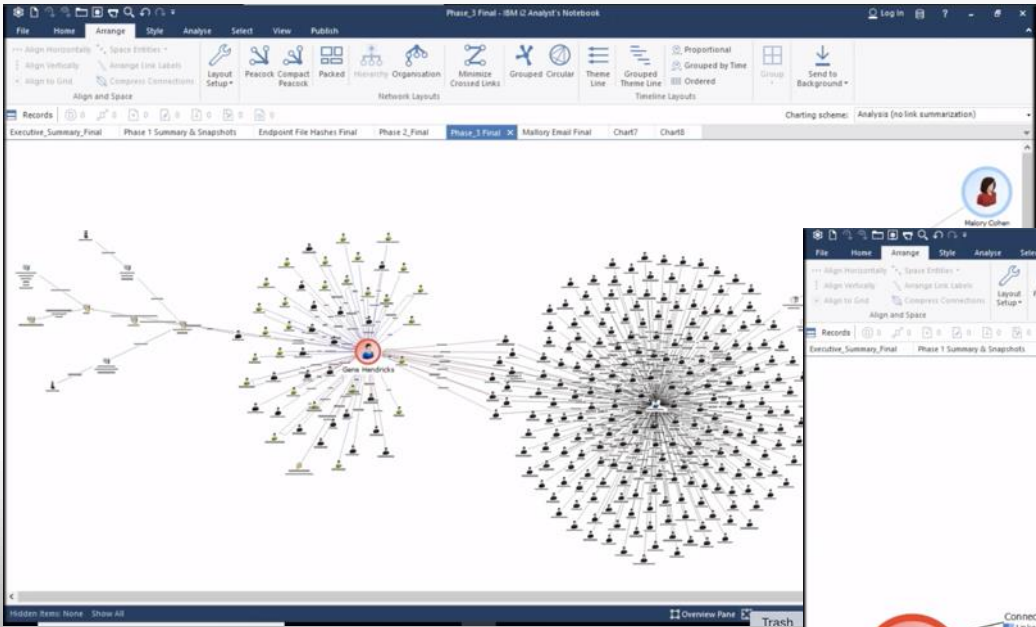

Adding back in back ground noise
this path becomes harder to find

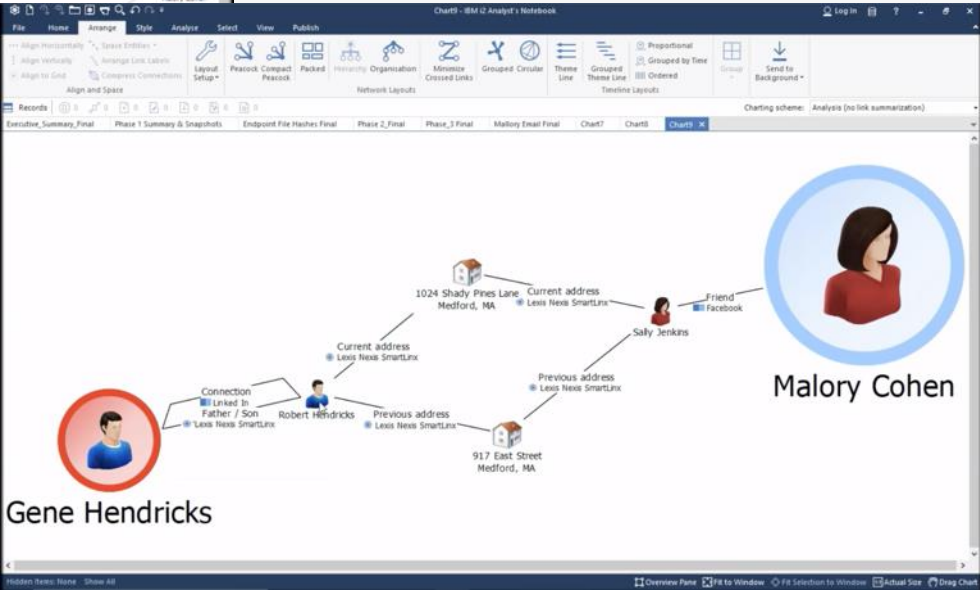

Why - IBM i2 Enterprise Insight Analysis (EIA) solution

IBM i2 focuses on the **analyst** doing **analysis** (their job) at **speed**, efficiently and effectively – where **technology enables them**, does not hinder them

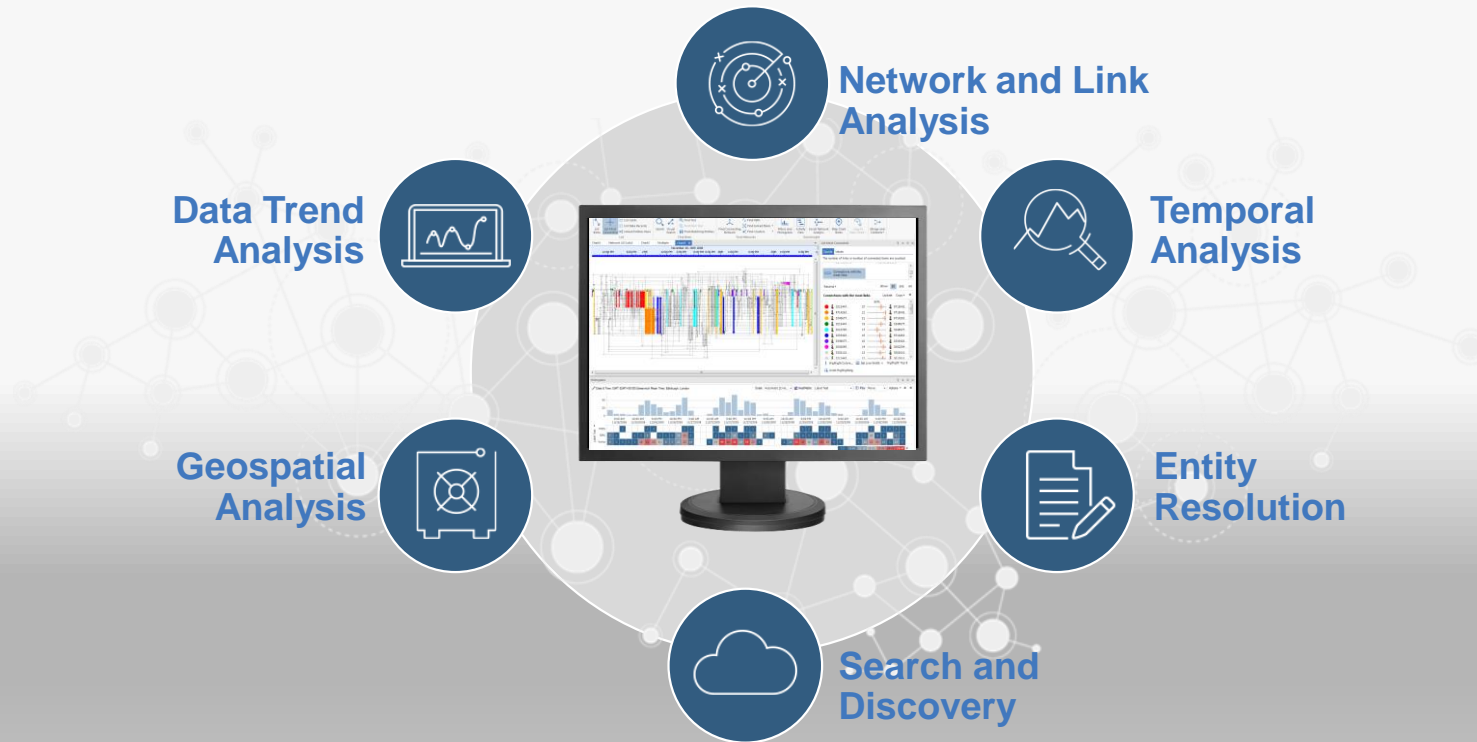

Exciting addition to i2 Portfolio – a new product offering!

IBM i2 Connect combines seamless connection to data sources with powerful, multi-dimensional visual analysis

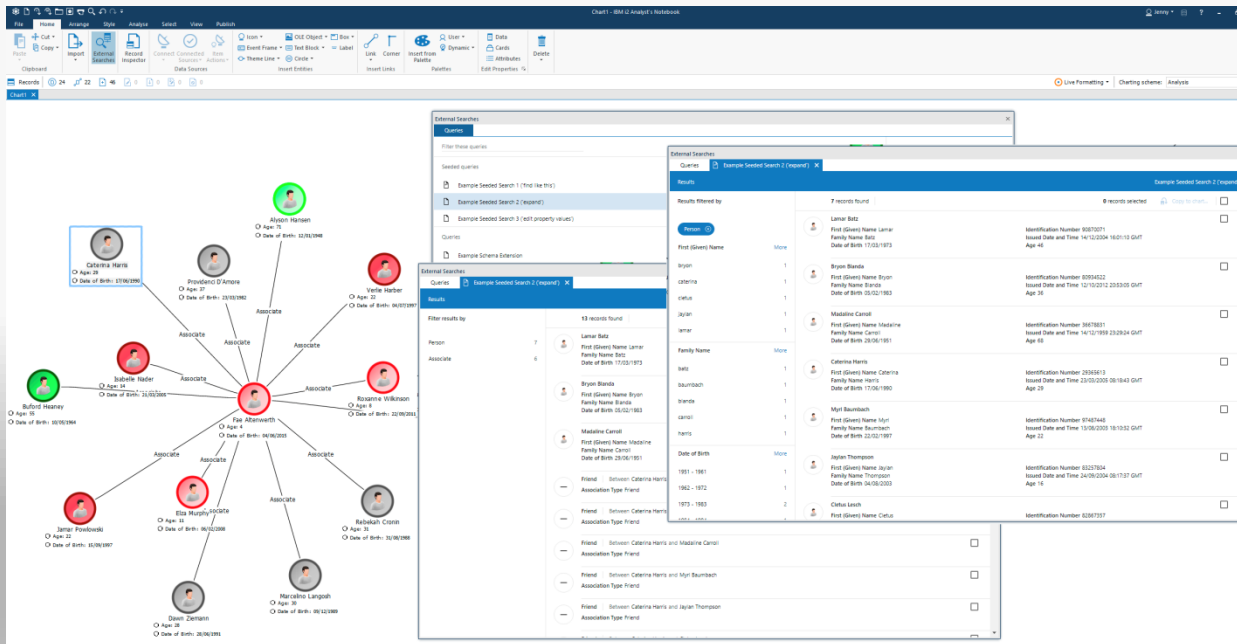

i2 Connect - On demand access to external and legacy data sources

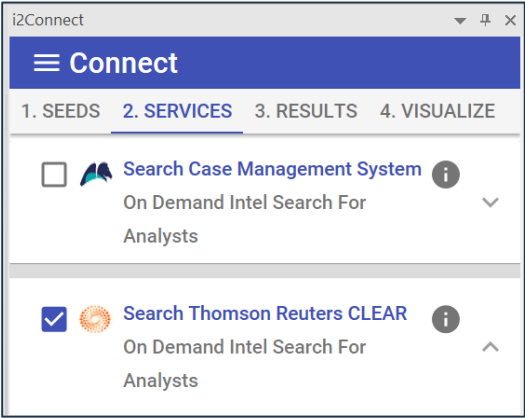

Pick an external source

The screenshot shows the i2Connect application window with the 'RESULTS' tab selected. The title is 'Search Results' with a sub-header '14 items (Entities: 8, Links: 6)'. Below this is a table with columns: Identity, Label, and Type. The table contains 14 rows of data.

Identity	Label	Type
3045566657	3045566657	i2.phone
3044033344	3044033344	i2.phone
3042099897	3042099897	i2.phone
Rutherford Eisenhower	Rutherford Eisenhower	i2.person
	Related To	i2.relatedTo
	Related To	i2.relatedTo
	Related To	i2.relatedTo
	Related To	i2.relatedTo
	Related To	i2.relatedTo
	Related To	i2.relatedTo

View Results

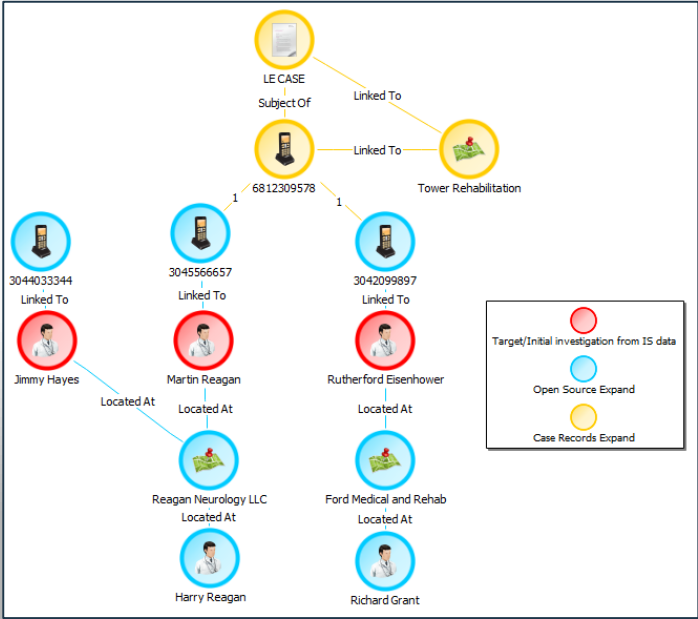

Add to analysis

Adding value by using i2 Connect

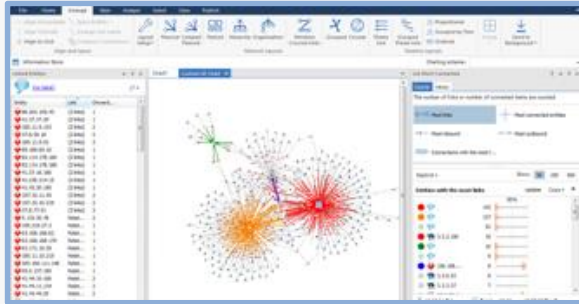

- Improve data insights, easily connect to data
- Harness the power of **multiple, disparate data sources** to help detect vulnerabilities and disrupt threats, both cyber and physical

- Reduce cost and complexity of investigation
- With minimal technical investment, use or create **data connectors to allow rapid access** to any data source or API for analysis

- Save time: get actionable insights quicker
- Reduce time required to derive rich, actionable intelligence from complex data sets **using powerful advanced analytics**

Unstructured Text Analytics

- Sources of Unstructured Text:
 - Suspicious Activity Reports
 - Intelligence Reports
 - Interrogation Reports
 - Open Source – Websites
 - Messaging and Social media
- **Extract entities** (people, places, events) and the relationships between them.
- **Resolve the names** (President Trump, Donald Trump, Mr. Trump, etc.)
- **Provide links** to the source text for validation

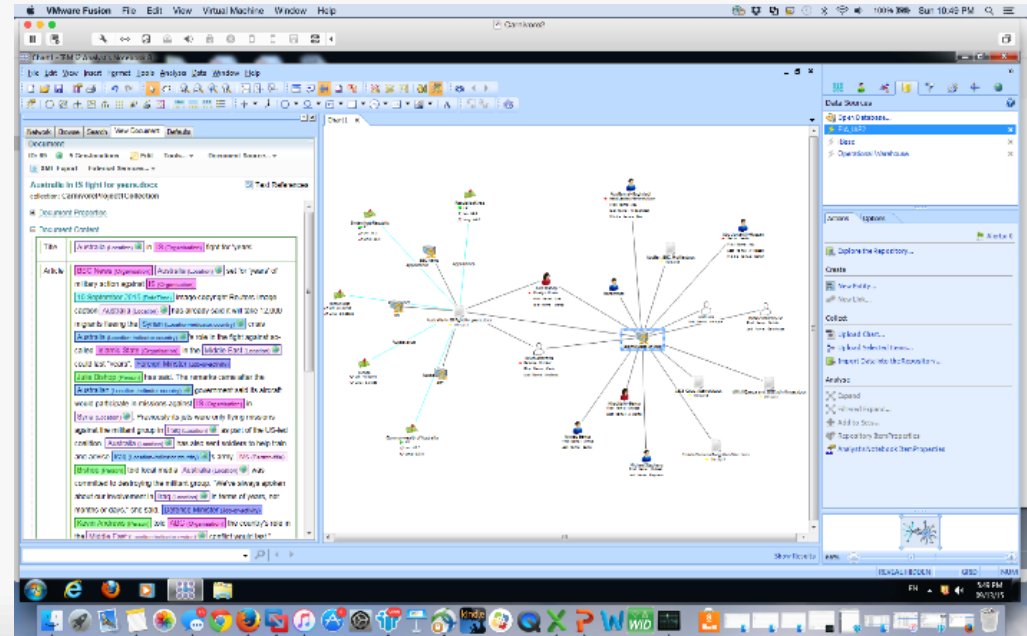

Entity Resolution

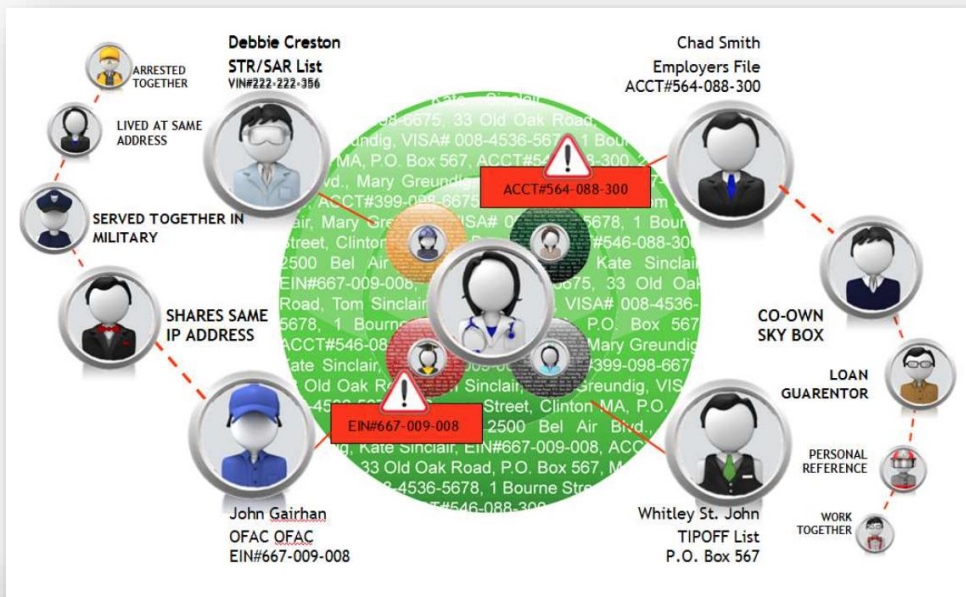

Robust Analytics Built Right In

Deep algorithms that become better over time in detecting non-obvious events

- **Entity Resolution** allows you to **merge like objects** and find out “Who is Who” and “Who knows who” – alerting you in real-time
- **Recommendation Engine** **discover key patterns**, events, and relationships that are nearly impossible to detect through manual analysis
- **Social Network Analysis (SNA)** **ranks relationships between objects** using multiple network analysis algorithms including K-Core, Eigenvector, Between-ness, Degree, etc.

i2 EIA Investigate Add On - 360 Views

- Major refresh this release
- Expand the i2 user community
- Minimal training required
- Fast target investigation via a web browser
- Answer common questions quickly and easily

Exact match

Nick Haley

First (Given) Name Nick	Family Name Haley	AKA Hammer	Date of Birth 23/02/1967	Gender Male
Identification Number L262792805401	Citizenship American	Build Stocky	Height From 185	Height To 185
Eye Color Blue	Hair Type Short	Hair Color Brown	Facial Hair Stubble	Occupation Mechanic
Description of Mark Tattoo to upper right arm	Description Unshaven slight squint			

Show more 1 1

Connections

Criminal associates ① 3 of 3

Crime type	Arrest date
Homicide Debby VANDERPLOW	24/09/2002 17:...
Homicide Roberto GARCIA	24/09/2002 17:...
Homicide Delroy TOLLIVER	24/09/2002 17:...

Associated people ① 5 of 5

Occupation	D.O.B.
Company Presid... Gene HENDRICKS	24/09/1968
Mechanic Mark KINGSTON	12/03/1971
Bookmaker Charlie LIEN	04/07/1958
Mechanic Ramon LOPEZ	15/03/1968
Company Secret... Rebecca WALKER	18/08/1965

Money laundering? ①

# txns Per -- Inter	# txns Inter -- Org
This search can take some time to complete. To view its results, start the search manually.	

Financial connections ① 0 of 0

# of transactions	Largest transact...
No results found.	

i2 Functionality – *Operational Support*

Geo-Spatial Analysis

Save time and effort, reuse valuable work
Improved visualization for greater analytical capabilities

Mapping Schemes

- Save drawings you have created
- Maintain snapshots of geo-spatial query results
- Easily recreate your map views and associate them with charts so they can be shared with other users.

Improved Chart Map Interactions

- Use a Histogram, Heat Matrix or Filter to select chart items on the map.
- Drawings or other shapes can be used to interactively select mapped chart items
- Display Icon frames and images

Drawing Tools & Layers

- Shapes drawn on the map can be edited to update their geometry.
- Individual shapes can be named and renamed.
- Reorder the display of buffer zones, drawings and chart items for improved map clarity

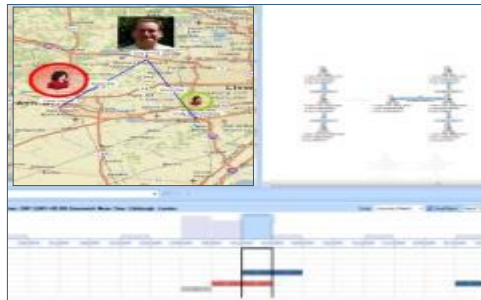

IBM i2 Offers Individual, Workgroup and Enterprise solutions

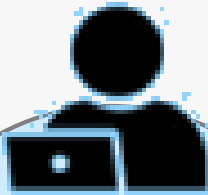

IBM i2 Analyst's Notebook

Powerful visual analysis tool for individual analyst (chart centric)

With IBM i2 Analyst's Notebook Premium includes a local repository (chart and data centric) for individual analyst



IBM i2 iBase with IBM i2 Analyst's Notebook

Workgroup oriented with repository for sharing and searching



IBM i2 Enterprise Insight Analysis

Enterprise wide intelligence analysis and sharing

Helps an organization address:

- Overwhelming data
- An evolving user base
- Enterprise level needs

with scale, extensibility and core system improvements

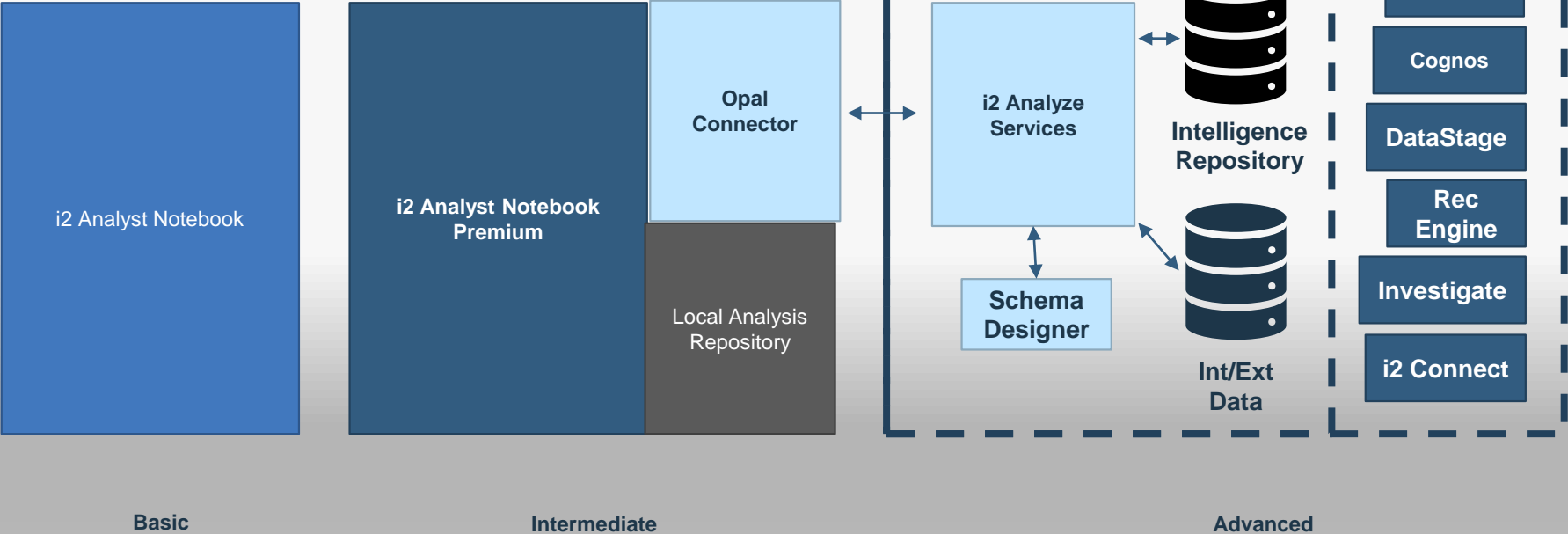

i2 Deployment Options





THANK YOU

FOLLOW US ON:

-  ibm.com/security
-  securityintelligence.com
-  xforce.ibmcloud.com
-  [@ibmsecurity](https://twitter.com/ibmsecurity)
-  youtube/user/ibmsecuritysolutions

© Copyright IBM Corporation 2016. All rights reserved. The information contained in these materials is provided for informational purposes only, and is provided AS IS without warranty of any kind, express or implied. Any statement of direction represents IBM's current intent, is subject to change or withdrawal, and represent only goals and objectives. IBM, the IBM logo, and other IBM products and services are trademarks of the International Business Machines Corporation, in the United States, other countries or both. Other company, product, or service names may be trademarks or service marks of others.

Statement of Good Security Practices: IT system security involves protecting systems and information through prevention, detection and response to improper access from within and outside your enterprise. Improper access can result in information being altered, destroyed, misappropriated or misused or can result in damage to or misuse of your systems, including for use in attacks on others. No IT system or product should be considered completely secure and no single product, service or security measure can be completely effective in preventing improper use or access. IBM systems, products and services are designed to be part of a lawful, comprehensive security approach, which will necessarily involve additional operational procedures, and may require other systems, products or services to be most effective. IBM does not warrant that any systems, products or services are immune from, or will make your enterprise immune from, the malicious or illegal conduct of any party.