



Afterlife tales Troubleshooting Containerized Applications

Ana Maria Mihalceanu

HELLO!



I am Ana

Solutions Architect @ IBM

Co-founder of Bucharest Software Craftsmanship
Community

DEV



PROD

Pod Phases



PENDING



RUNNING



SUCCEEDED



FAILED



UNKNOWN

Deployment-ReplicaSet-Pod

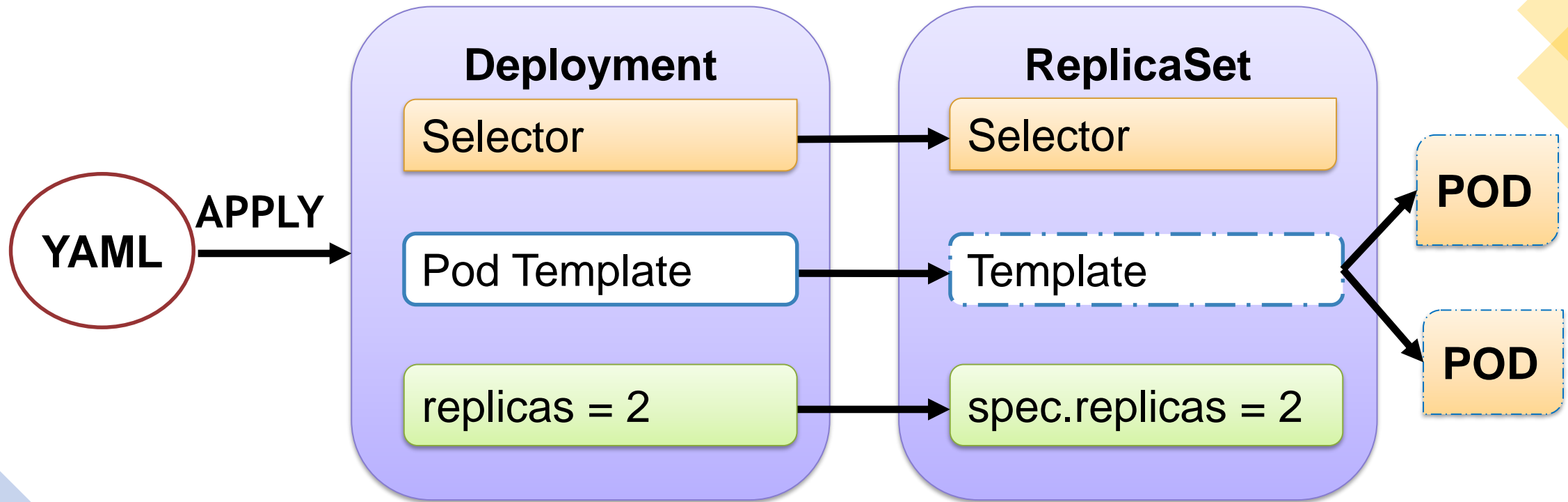

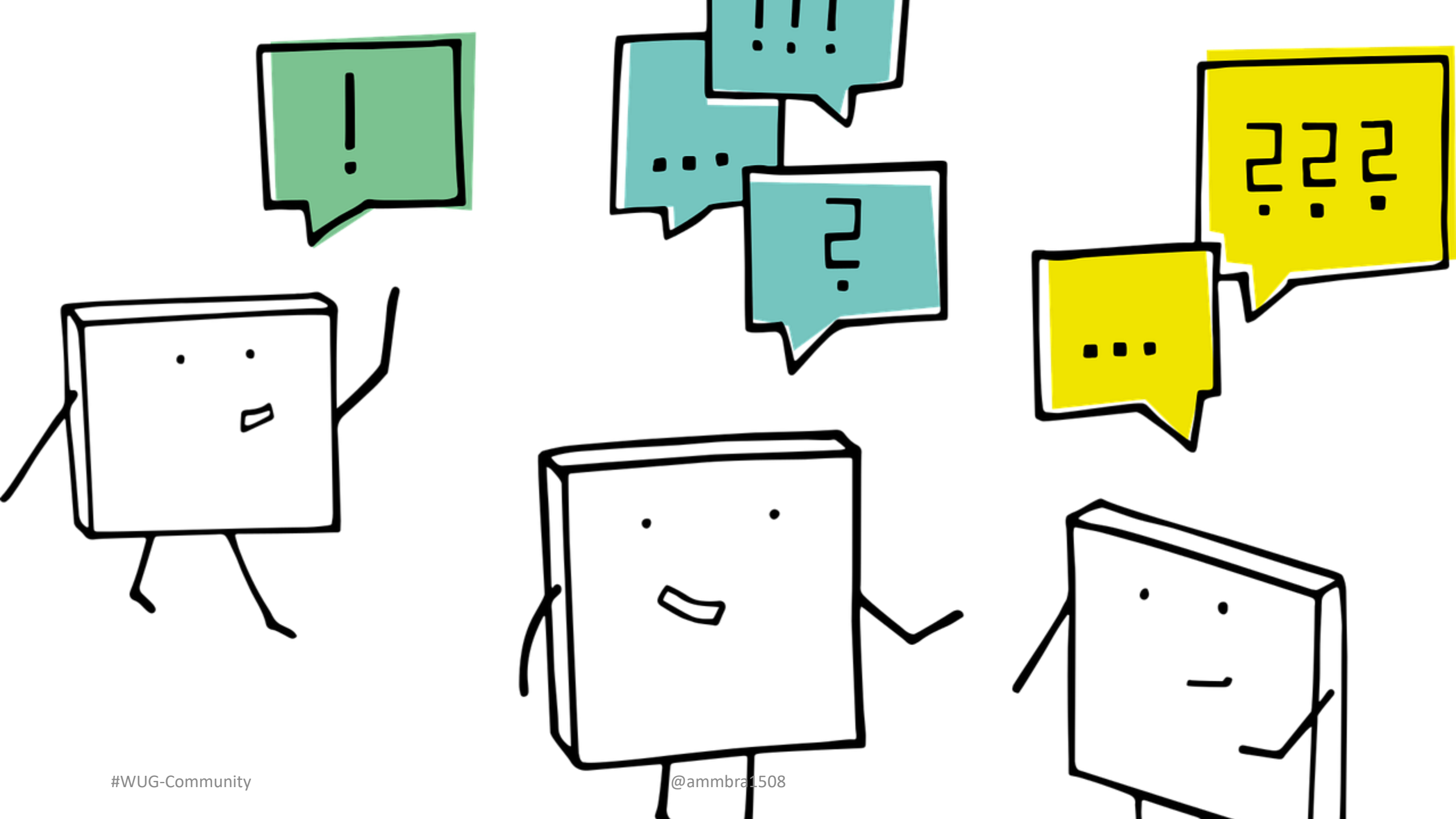



Why am I forbidden access to
a resource?

Role Base Access Control (RBAC)

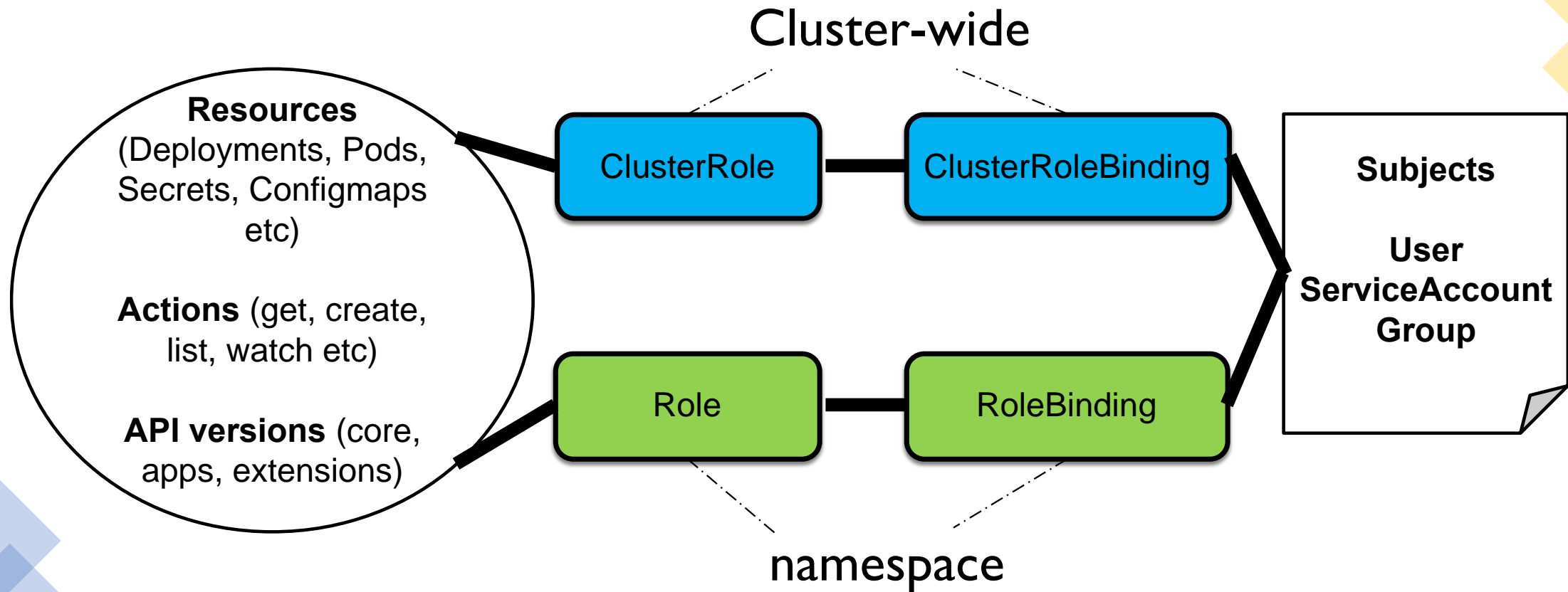



Authorization issues (403)

How to validate permissions for a subject?

Authorization issues - Recommendations

How to validate permissions for a subject?

Administrators check API access with user impersonation

```
kubectl auth can-i <action> <resource> --as=<name>
```

Authorization issues - Recommendations

How to validate permissions for a user?

Check the audit logs

Grant proper role or cluster role to the subject(s)

```
kubectl auth reconcile -f <updated-rbac>.yaml
```



What if a Pod is not feeling well?

Health checks – The good

Readiness probe – when the container is **available** for accepting traffic

Liveness probe – when to **restart** a container

Health checks – The (not so) good

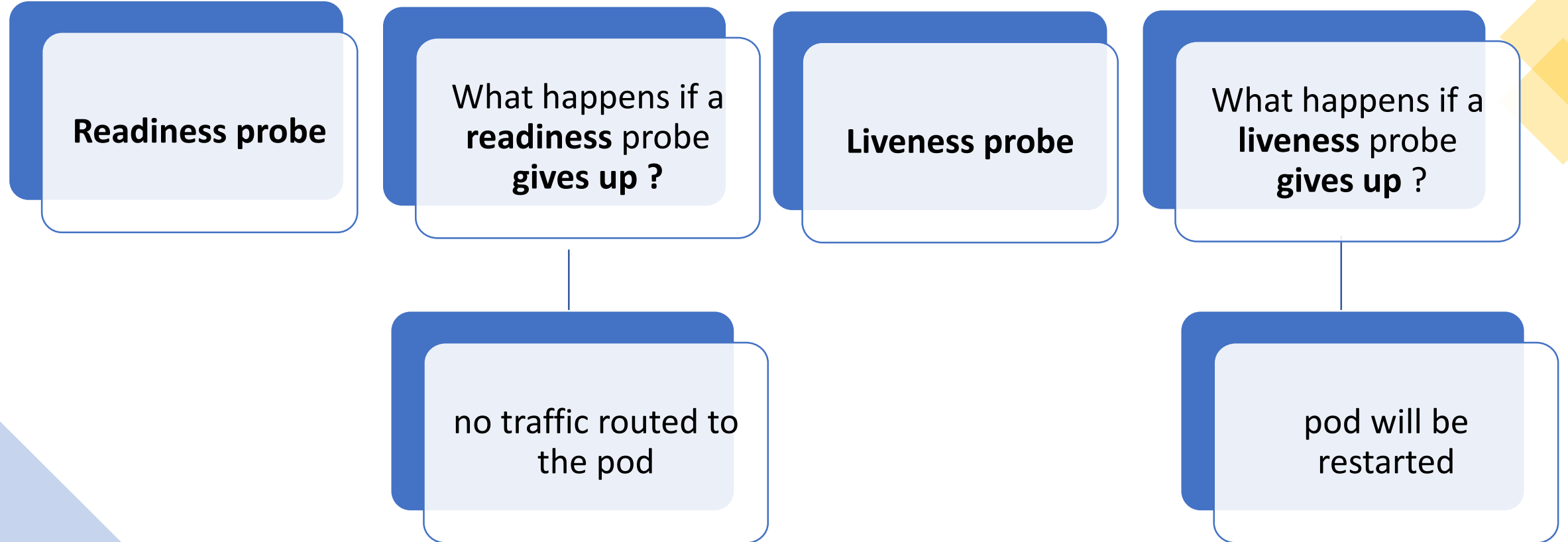

Readiness probe – The not so good

How to overcome a small temporary increase in latency to one dependent service?

Readiness probe – Recommendation

How to overcome a small temporary increase in latency to one dependent service?

Set the **timeout** longer than the **maximum** response time for that dependency.

Readiness probe – The not so good

Is frequency of the readiness probe impacting the **failureThreshold** count?

Readiness probe – Recommendation

Is frequency of the readiness probe impacting the **failureThreshold** count?

Depending on the **periodSeconds** parameter you may want to increase the **failureThreshold** count.

Liveness probe – The not so good

How can I know that the liveness probe verifies the responsiveness of an application?

Liveness probe – Recommendation

How can I know that the liveness probe verifies the responsiveness of an application?

Regularly (exercise and) evaluate deployments, restarts, and failures as part of running an application.

Liveness probe – The not so good

What if the container startup-latency changes over time?

Liveness probe – Recommendation

What if the container startup-latency changes over time?

Adjust **initialDelaySeconds** and **timeout** conservatively.



How you manage disruptions in Kubernetes?

Involuntary Disruptions- Recommendations

How to mitigate involuntary disruptions?

Replicate your application if you need higher availability, use a multi-zone cluster and/or check pod requests and resources.

Voluntary Disruptions- Recommendations

How to mitigate voluntary disruptions?

Using **PodDisruptionBudget**.





Somehow the Pod is running...an
unexpected application version

Recommendations

How to validate what is running inside a pod?

Get the pod's YAML

```
kubectl get pod <pod> -o yaml > <def>.yaml
```

Recommendations

How to validate what is running inside a pod?

Get the pod's YAML

Validate it locally

```
kubectl apply -f <resource_def>.yaml --validate
```

Recommendations

How to access what is inside the pod?

```
kubectl exec -it <pod> -- /bin/bash
```

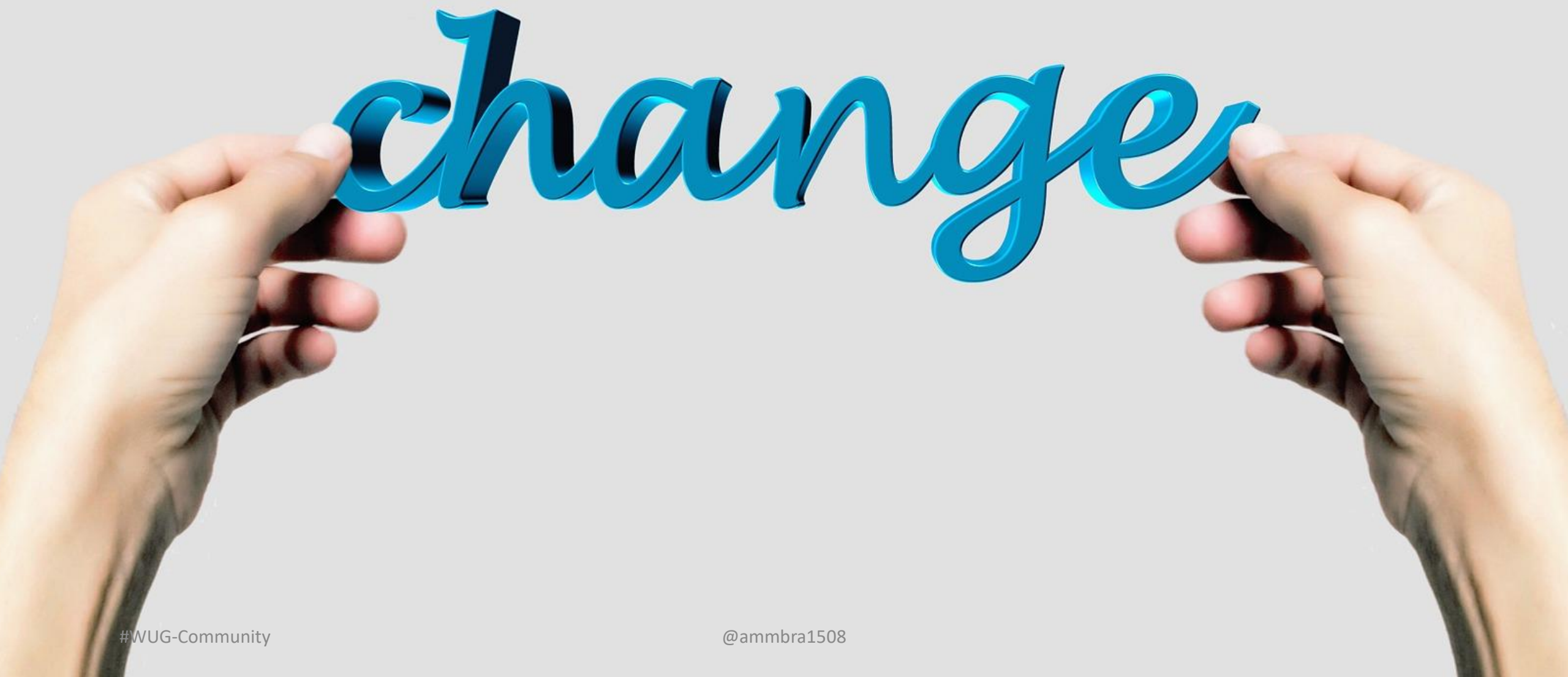



How can I replace images?

Recommendations

If Image tag has changed but your deployment uses the old tag

Recommendations

If Image tag has changed but your deployment uses the old tag

```
kubectl set image deployment/<deployment_name> \  
image=image:new_tag --record
```

Recommendations

If Image tag has not changed

Add your own label and patch the deployment.

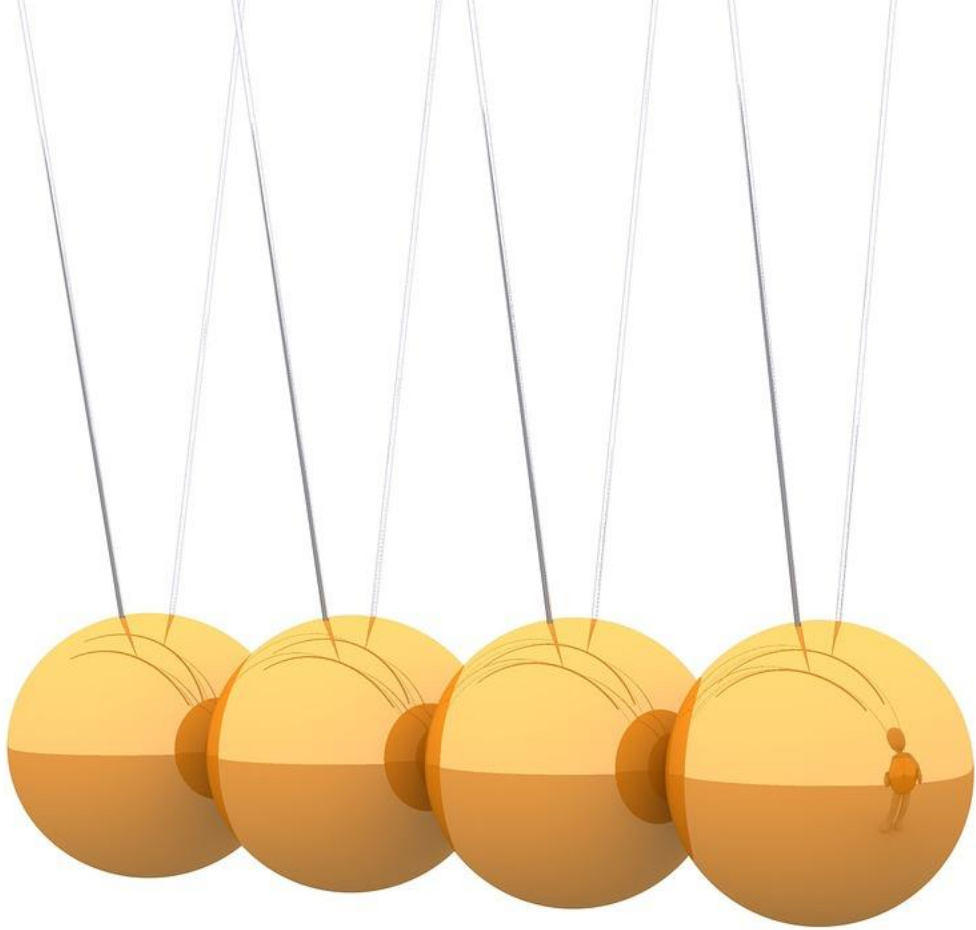

#WUG-Community



@ammбра1508



Is a perfect Job ?!

Recommendations

How to stop a cronjob and preserve history?

Suspend the job

Set a **backofflimit** to 0 in combination with **restartPolicy**: Never and **concurrencyPolicy**: Forbid



A positive attitude
can change
anything!



Samples location :
<https://github.com/ammбра/troubleshooting>

Thank YOU!



Let us know what you thought of today's session.

Take a moment to complete the following survey:

<http://ibm.biz/WUG-dev-survey>



More Developer webinars coming up ...

- June 18th
*Learning about Deep Learning: Applications for
OpenJDK/Java Verification*

Enroll: <http://ibm.biz/WUG-dev-series>

**Join and follow the community to stay
informed:**

<http://ibm.biz/WUG-community>

Join the CAB

WebSphere and Cloud Pak for Applications
Customer Advisory Board

claudiab@us.ibm.com

<https://ibm.webex.com/meet/claudiab>

<http://ibm.biz/WASCABCommunityResources>

<http://ibm.biz/WebSphereAdvisoryBoard>

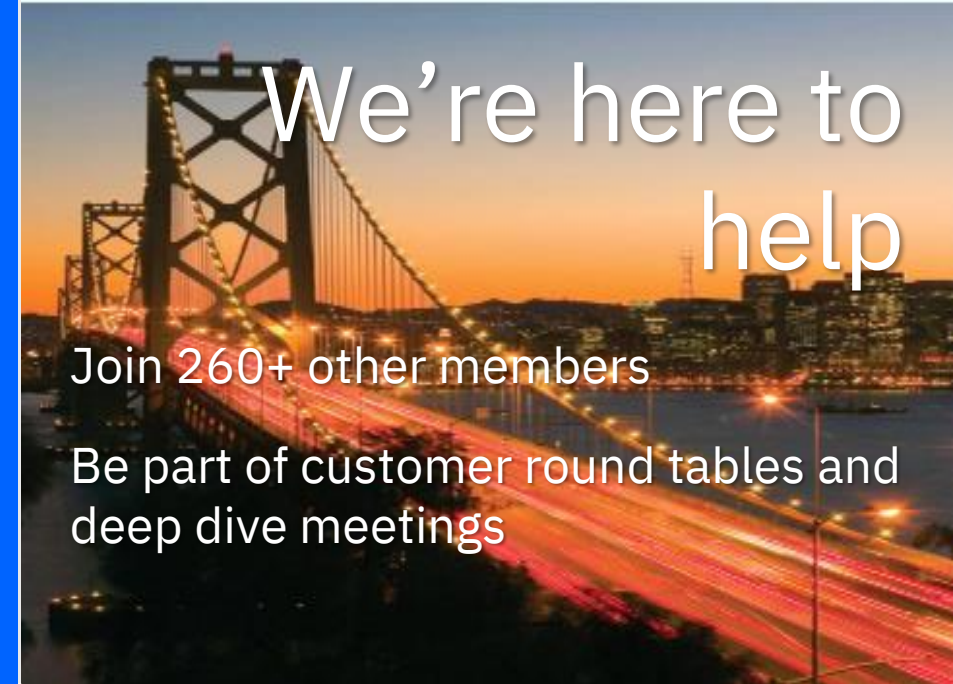

We're here to help

Join 260+ other members

Be part of customer round tables and deep dive meetings

Weekly meetings

Thursday and
Friday

9:15 am EST

[JOIN](#)

Monthly meetings

Business Partner
track

Other time zones

[JOIN](#)

Special

Cloud Pak Week

Previews

Demos

Labs, workshops

1-on-1

Engage when you have time:

- ✓ Stay in the loop at meetings
- ✓ Share solutions and pain points
- ✓ Connect with other customers
- ✓ Access to resources and experts
- ✓ Customized meetings
- ✓ Special offers

Technical Advocate Program

Your bridge (or direct line) into the IBM's development team

And, in this case:

WebSphere Application Server

Liberty

IBM Cloud Pak for Applications

What's New

What's Next

Roadmap
Discussions

Requirements

Technical Planning

Architectural
Discussions

Best Practices

If interested, reach out to your Tech Sales representative or Sam Wong - samw@ca.ibm.com

A Lab Advocate does not circumvent normal support processes and is not an alternative to IBM fee service offerings